

@ SHEATHED WALLS:
APPROVED 1/4" #12 LOW-PROFILE
FASTENERS, 3 PER CLIP; MUST FASTEN
INTO STUDS, TYP. (BY OTHERS)

@ MASONRY WALLS:
APPROVED 1/4" LOW-PROFILE THREADED
AND COATED MASONRY FASTENERS, 3
PER CLIP, TYP. (BY OTHERS)



GREENGIRT CLIPS

SUBSTRATE: SHEATHING / MASONRY

CLADDING: -

GREENGIRT CLIP SIZE: 200

INSULATION: MINERAL WOOL

DATE: 10-25-2016

ORIENTATION: VERTICAL

WALL SECTION

NOT TO SCALE

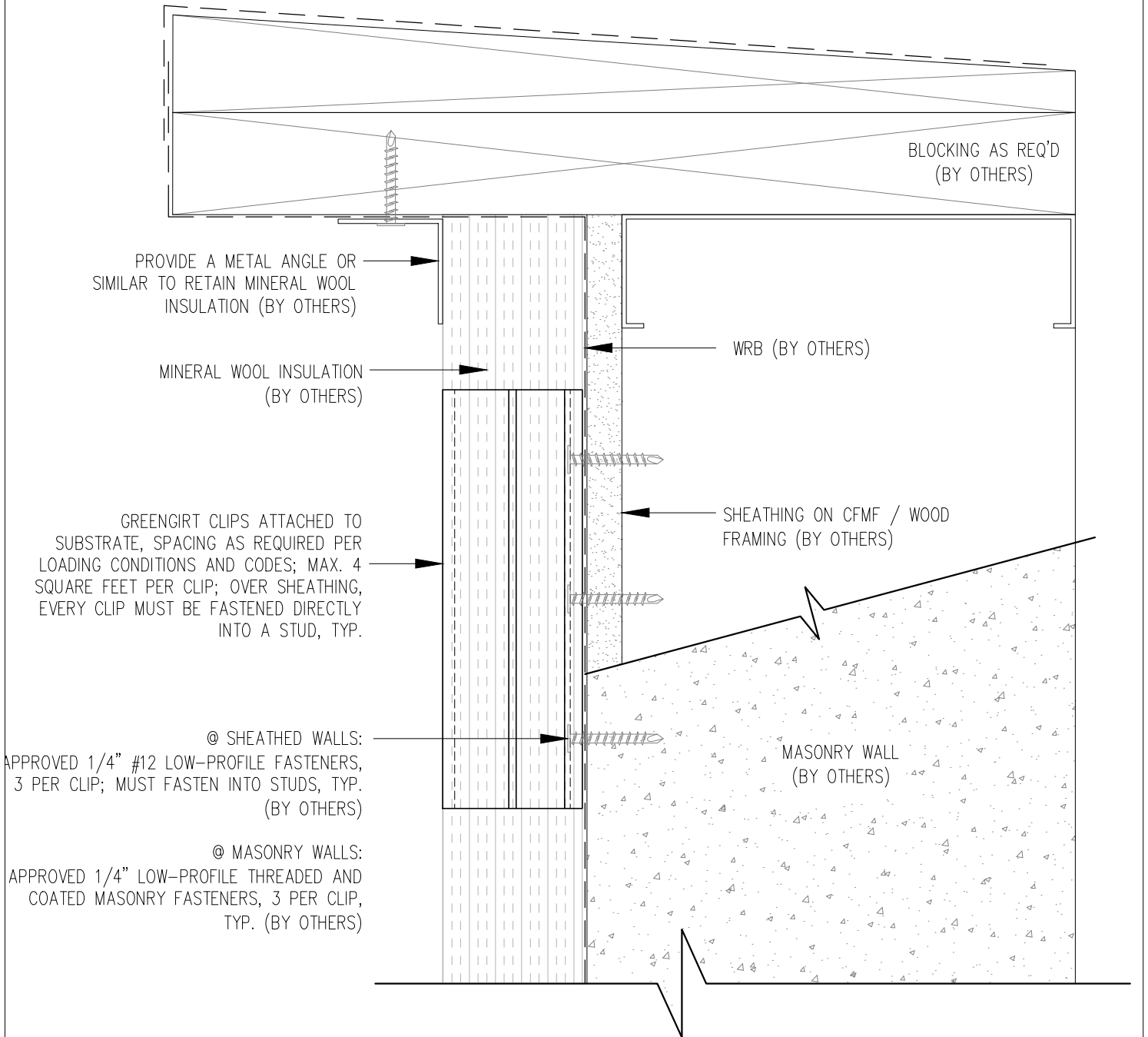

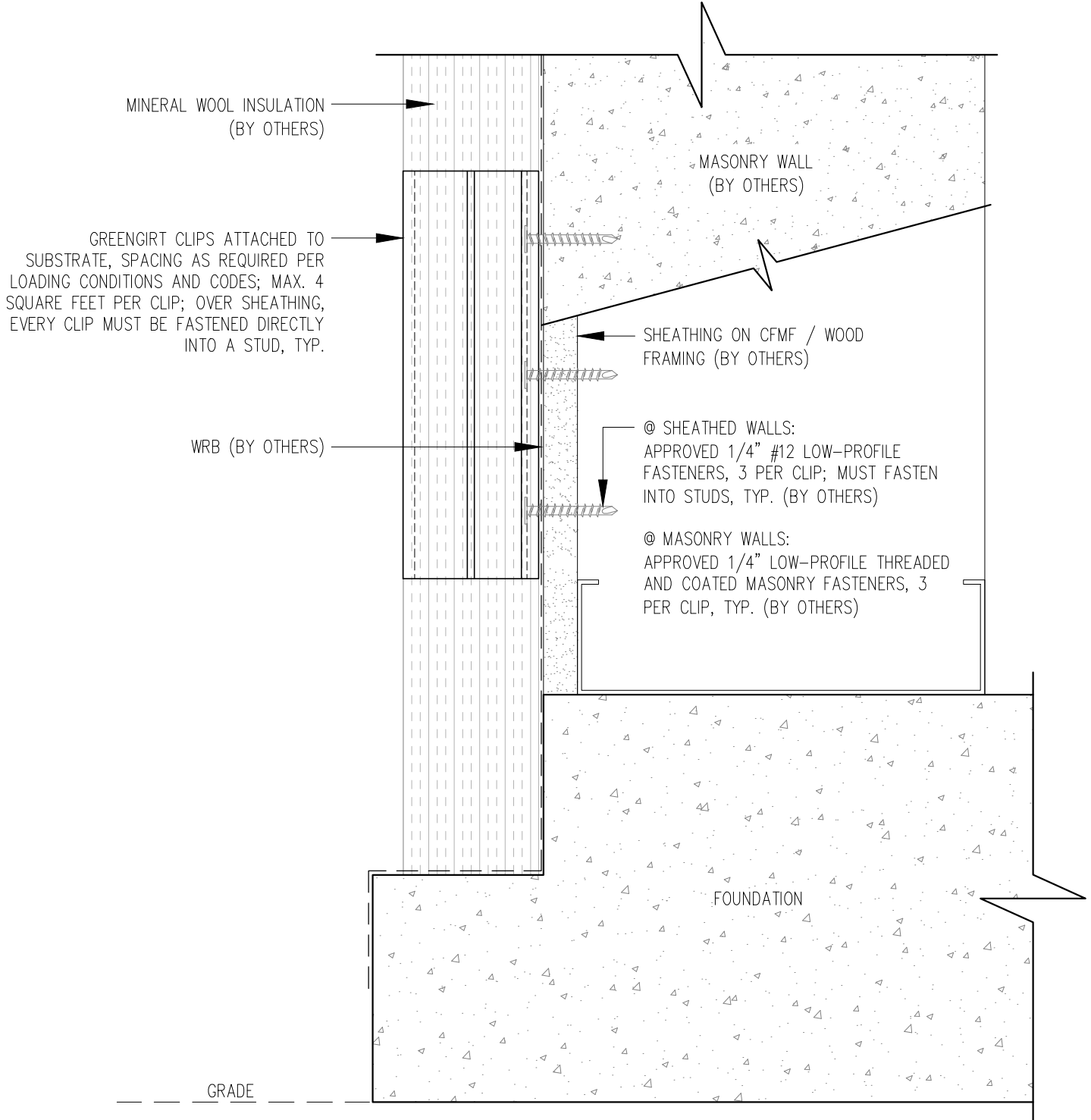

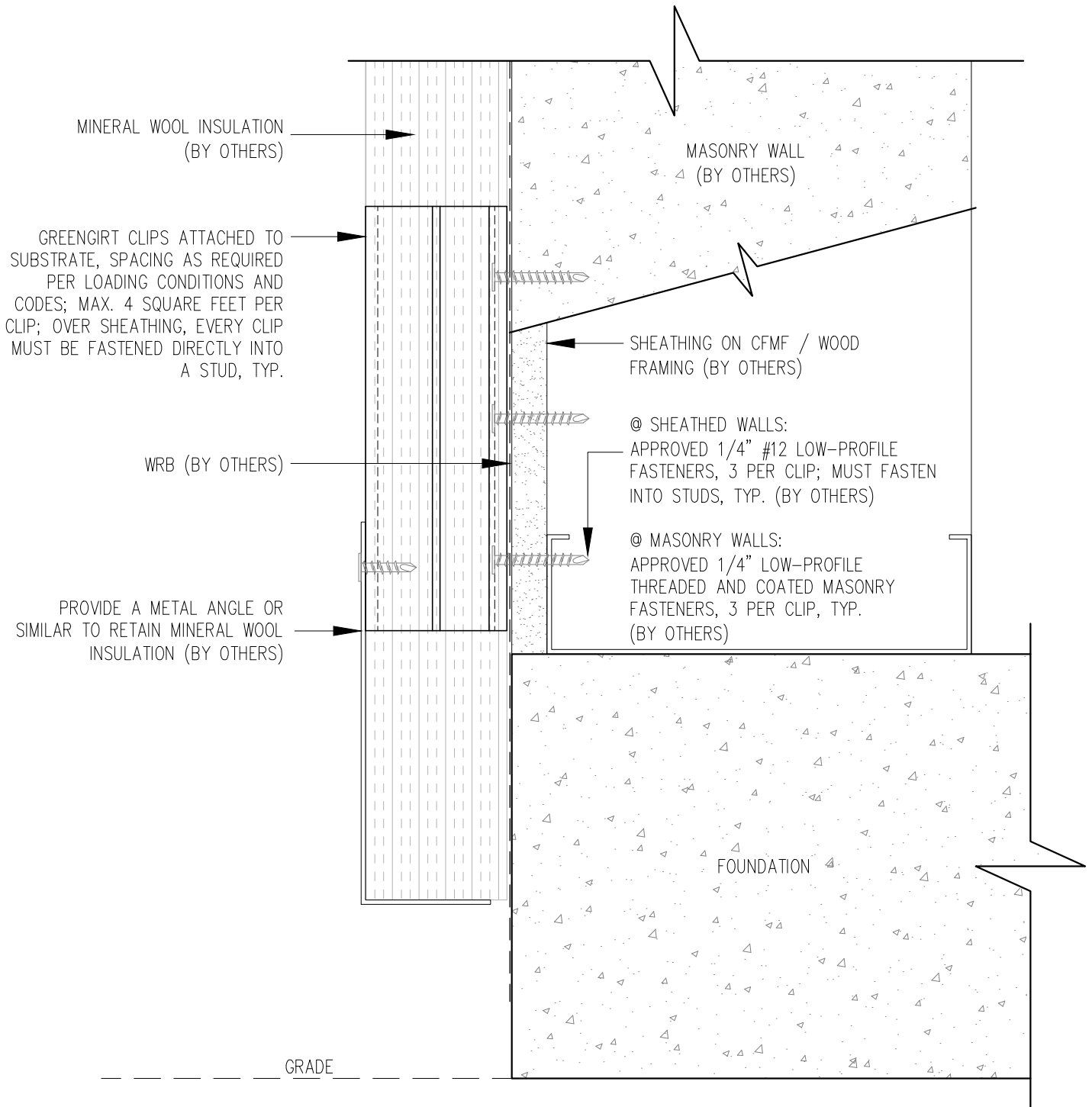

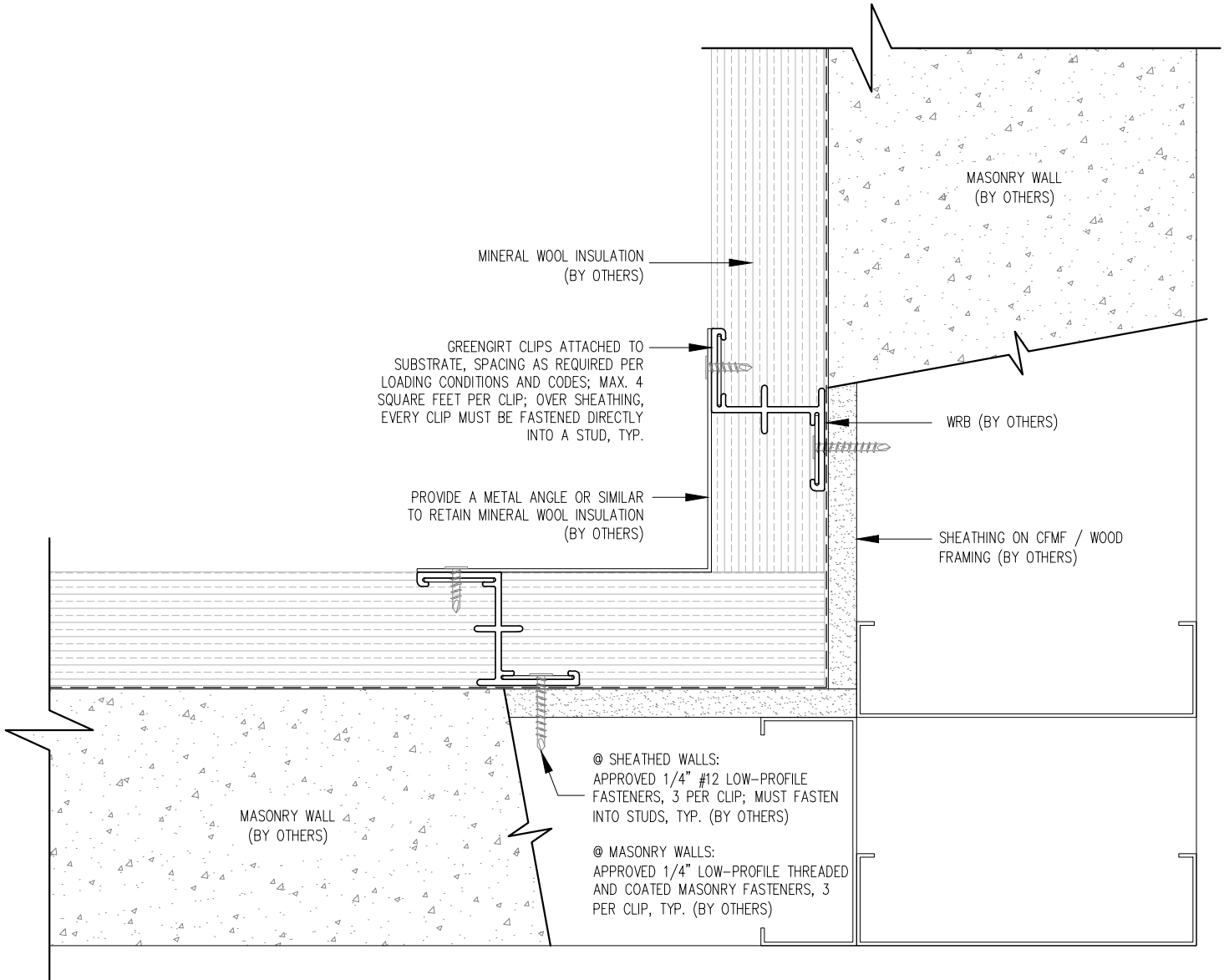

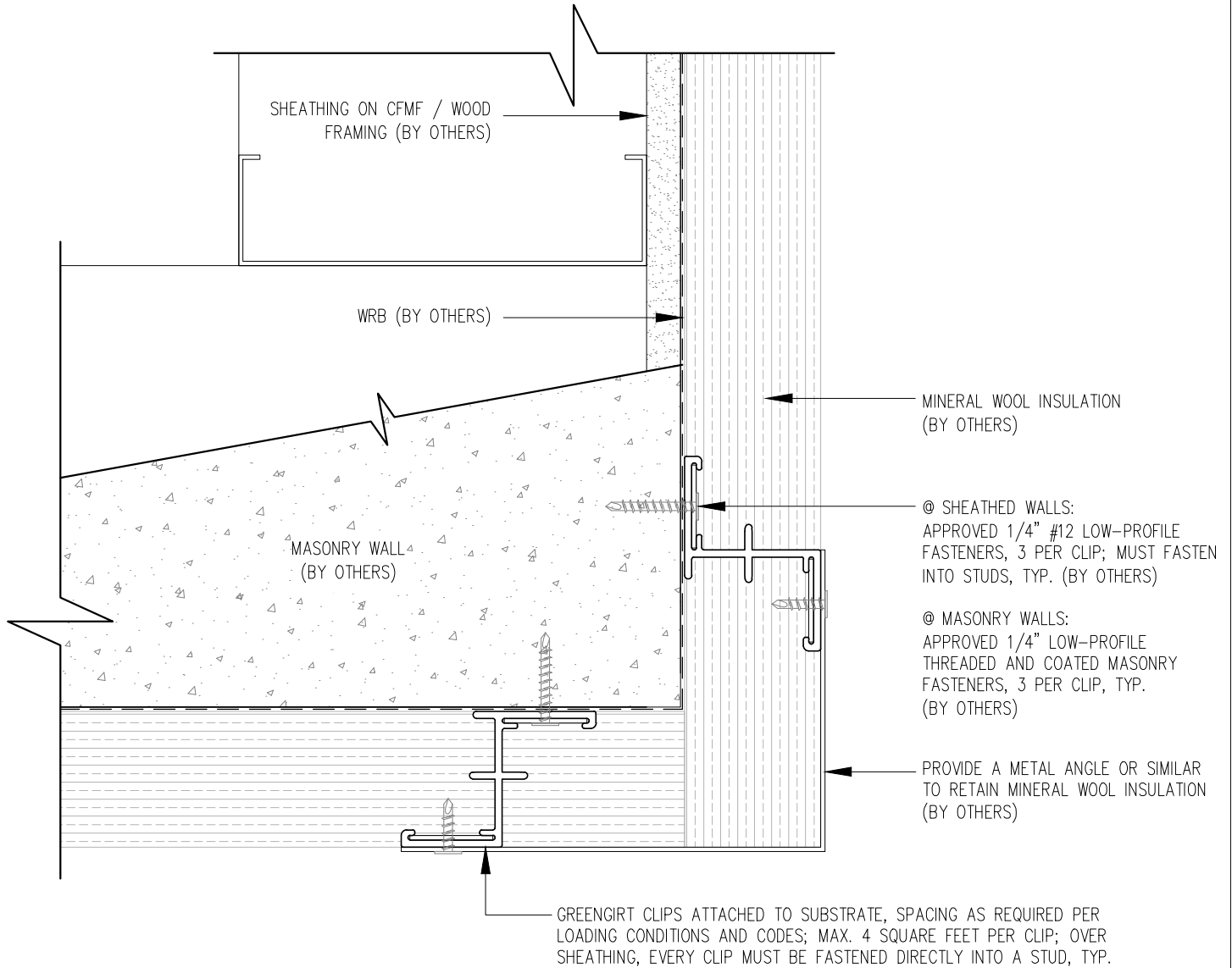

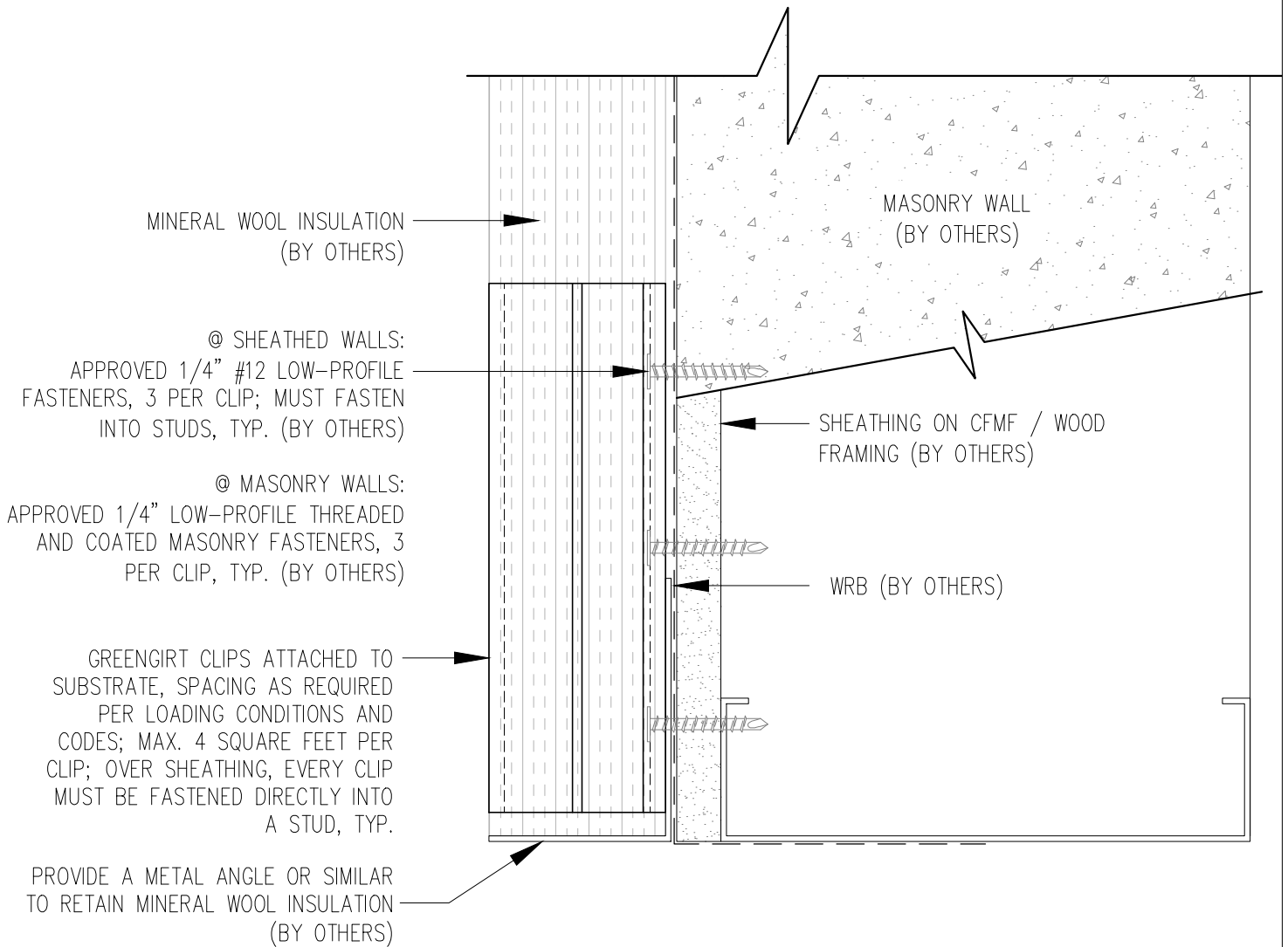

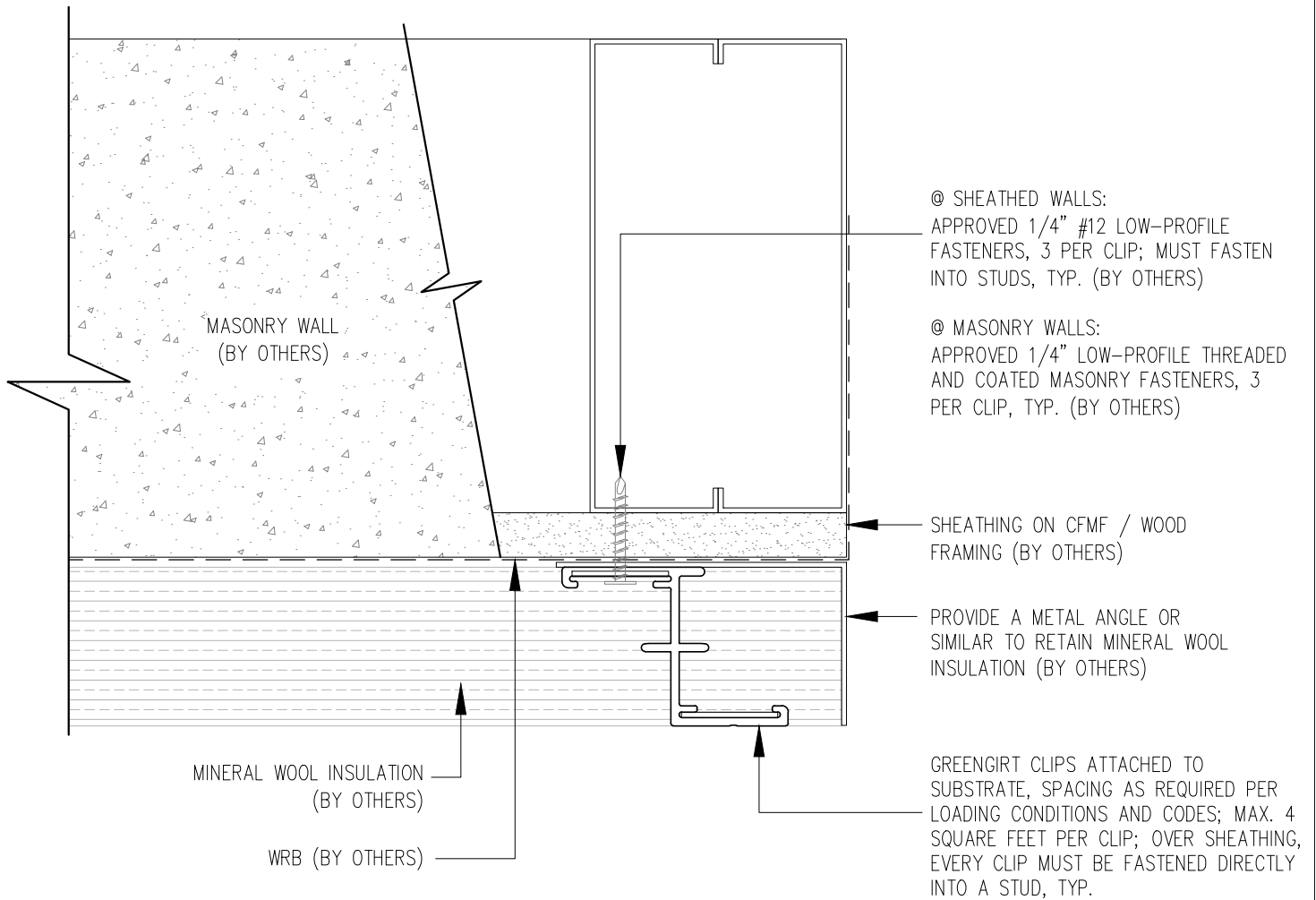

GREENGIRT CLIPS

SUBSTRATE: SHEATHING / MASONRY

CLADDING: -

GREENGIRT CLIP SIZE: 200

INSULATION: MINERAL WOOL

DATE: 10-25-2016

ORIENTATION: VERTICAL

JAMB DETAIL

NOT TO SCALE

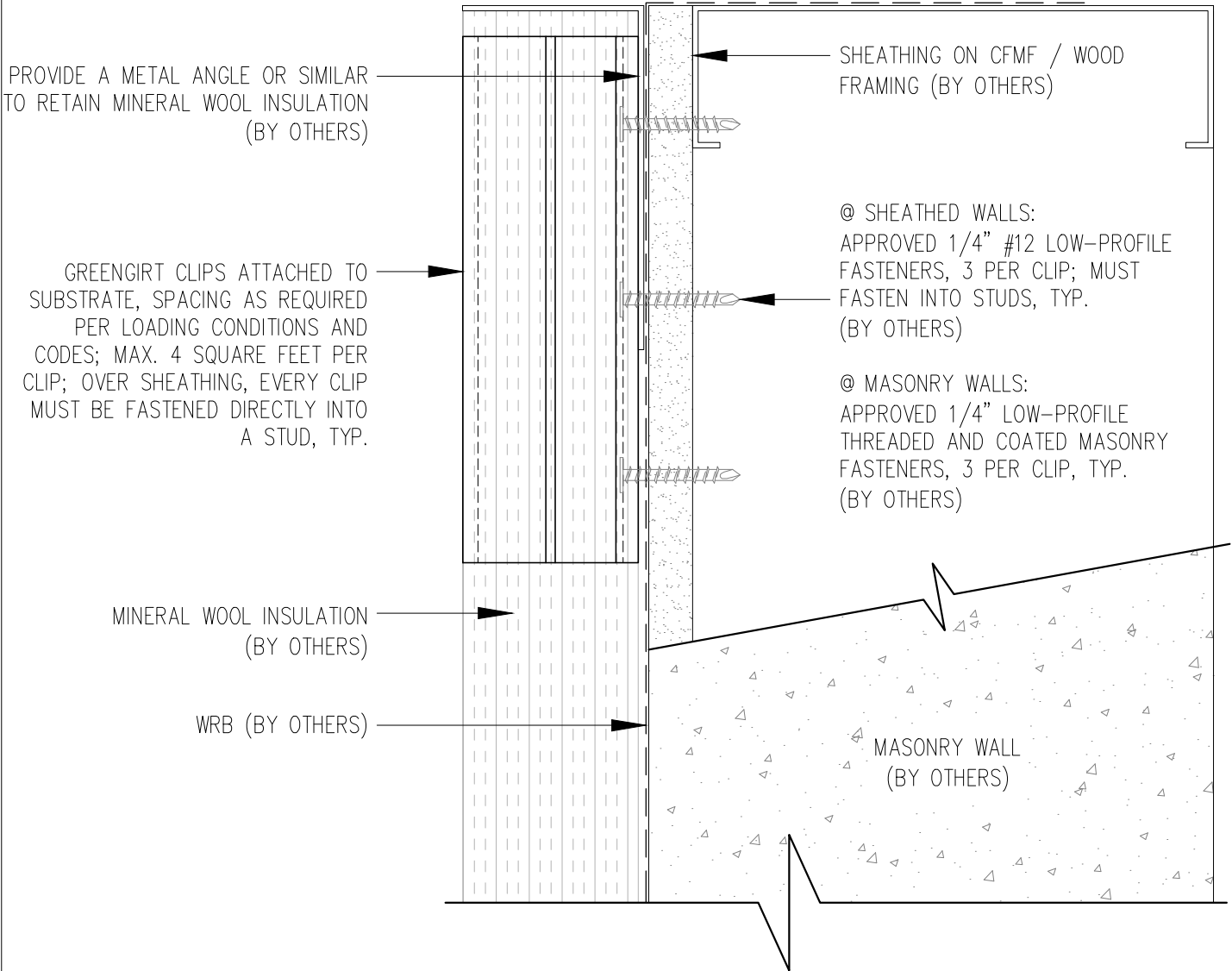

GREENGIRT CLIPS

www.SMARTciSystems.com

1 (269) 355-1818

SUBSTRATE: SHEATHING / MASONRY

CLADDING: -

GREENGIRT CLIP SIZE: 200

INSULATION: MINERAL WOOL

DATE: 10-25-2016

ORIENTATION: VERTICAL

SILL DETAIL

NOT TO SCALE

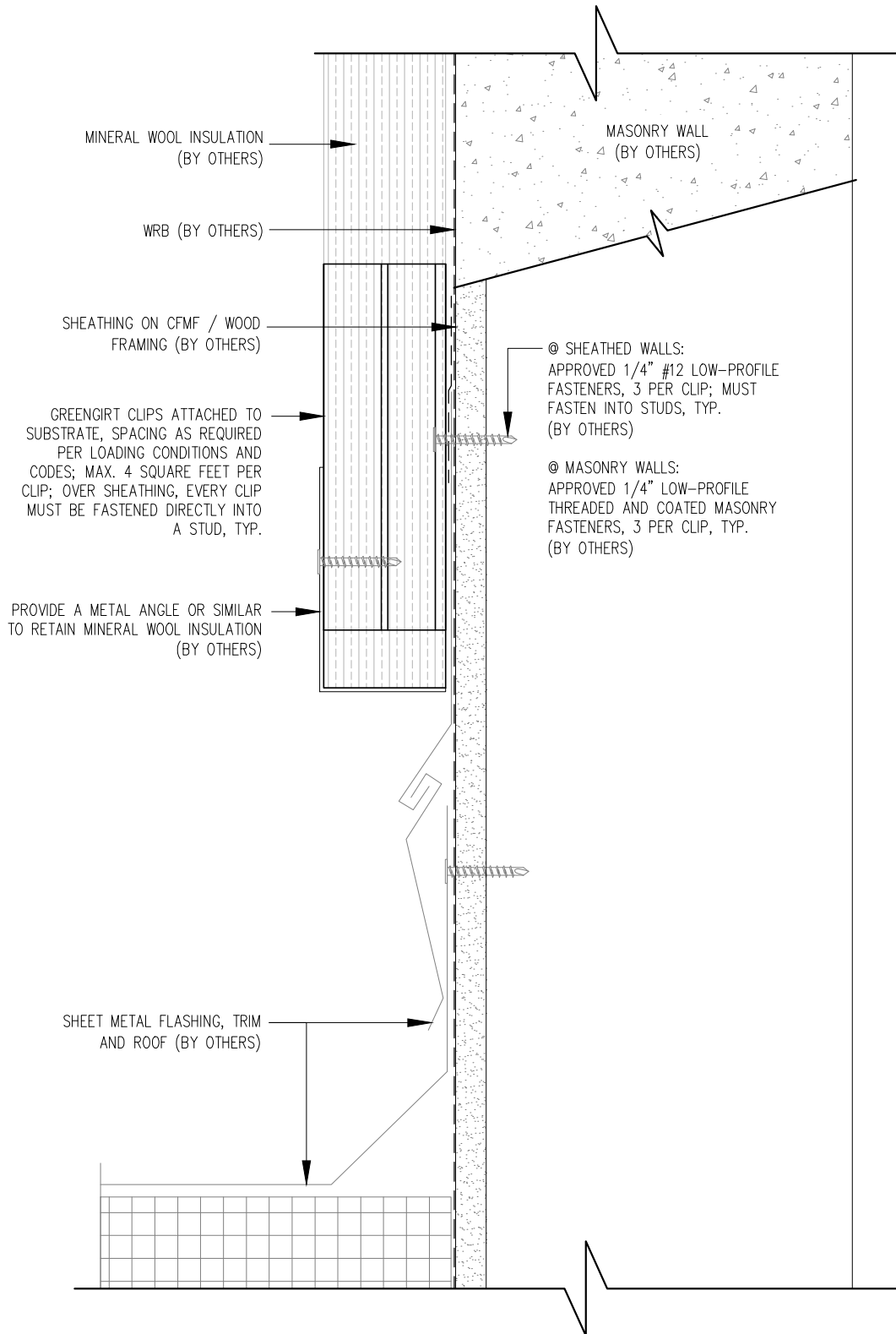

GREENGIRT CLIPS

www.SMARTciSystems.com

1 (269) 355-1818

SUBSTRATE: SHEATHING / MASONRY

CLADDING: -

GREENGIRT CLIP SIZE: 200

INSULATION: MINERAL WOOL

DATE: 10-25-2016

ORIENTATION: VERTICAL

BASE AT ROOF

NOT TO SCALE