

GREENGIRT CLIPS

www.SMARTciSystems.com

1 (269) 355-1818

SUBSTRATE: SHEATHING / MASONRY

CLADDING: -

GREENGIRT CLIP SIZE: 200

INSULATION: MINERAL WOOL

DATE: 04-20-2016

ORIENTATION: VERTICAL

WALL SECTION

NOT TO SCALE

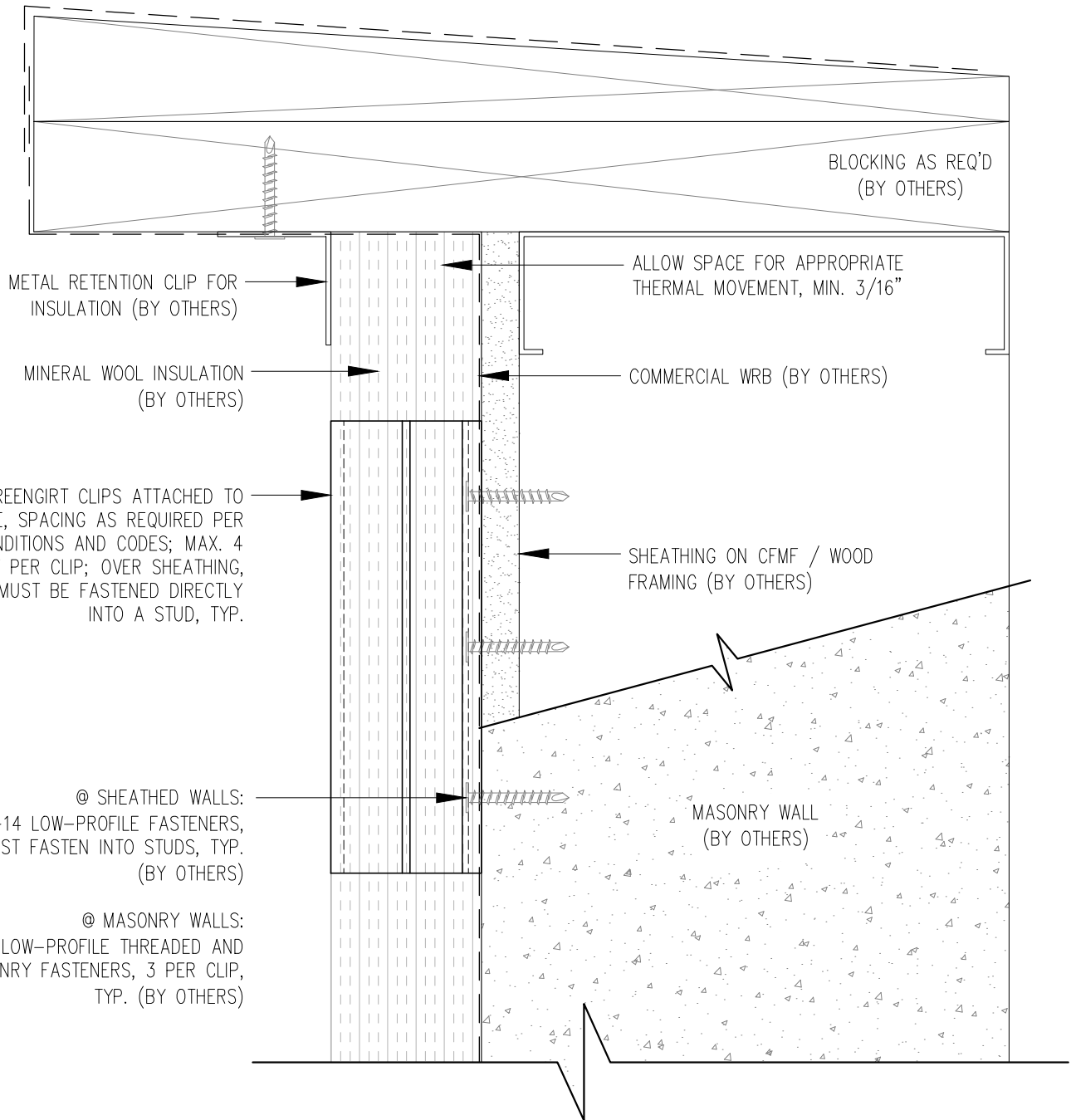

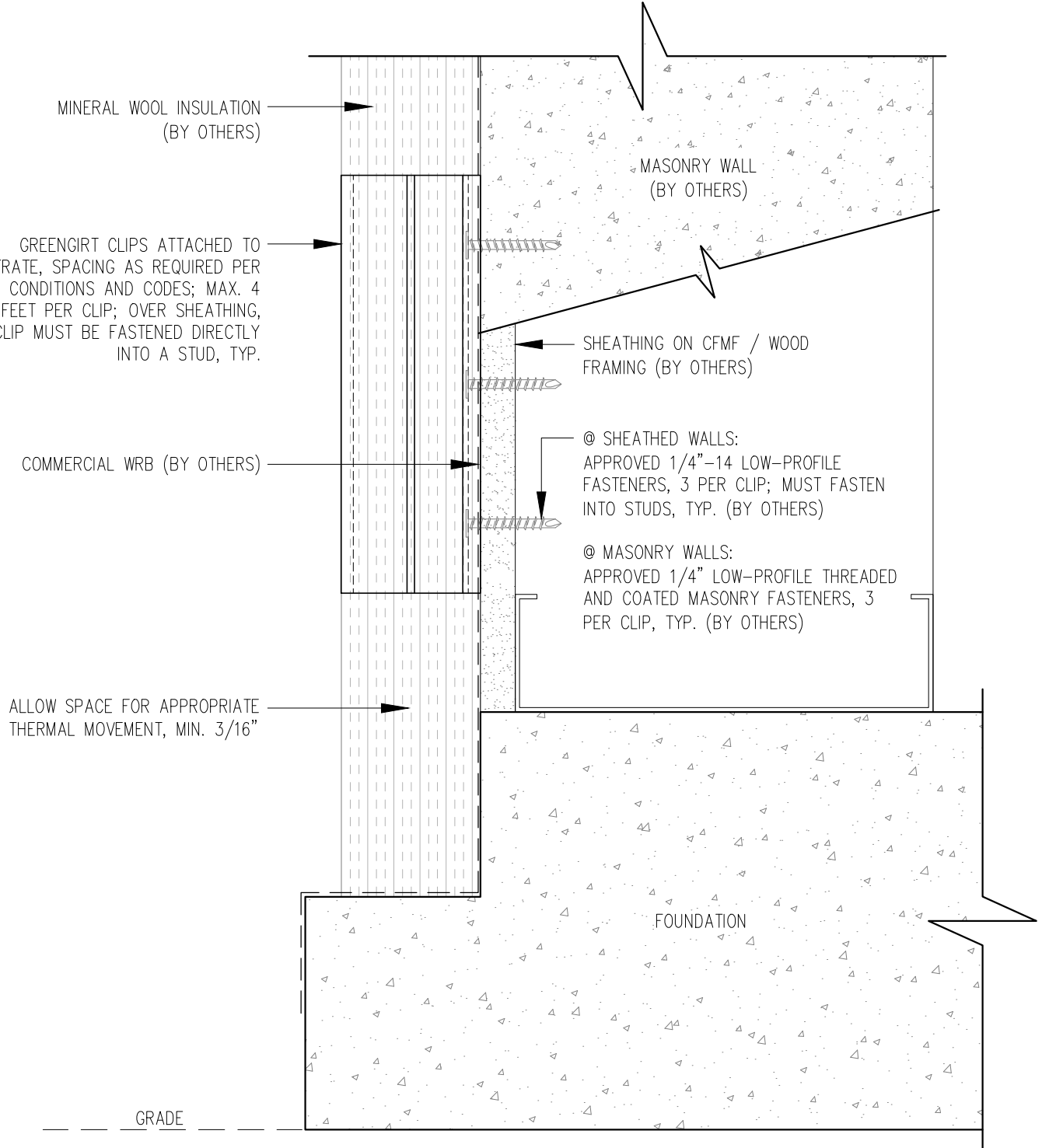

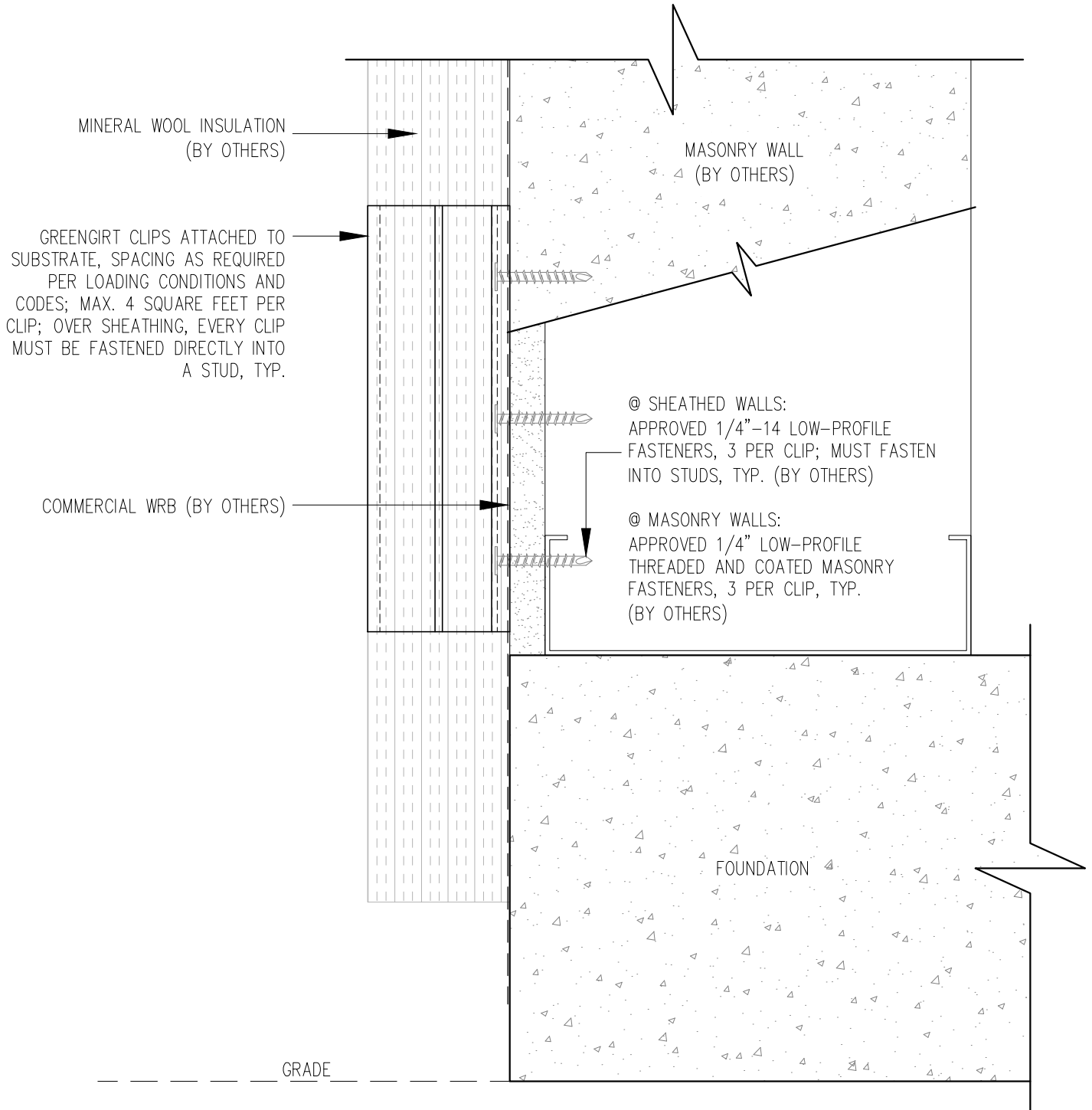

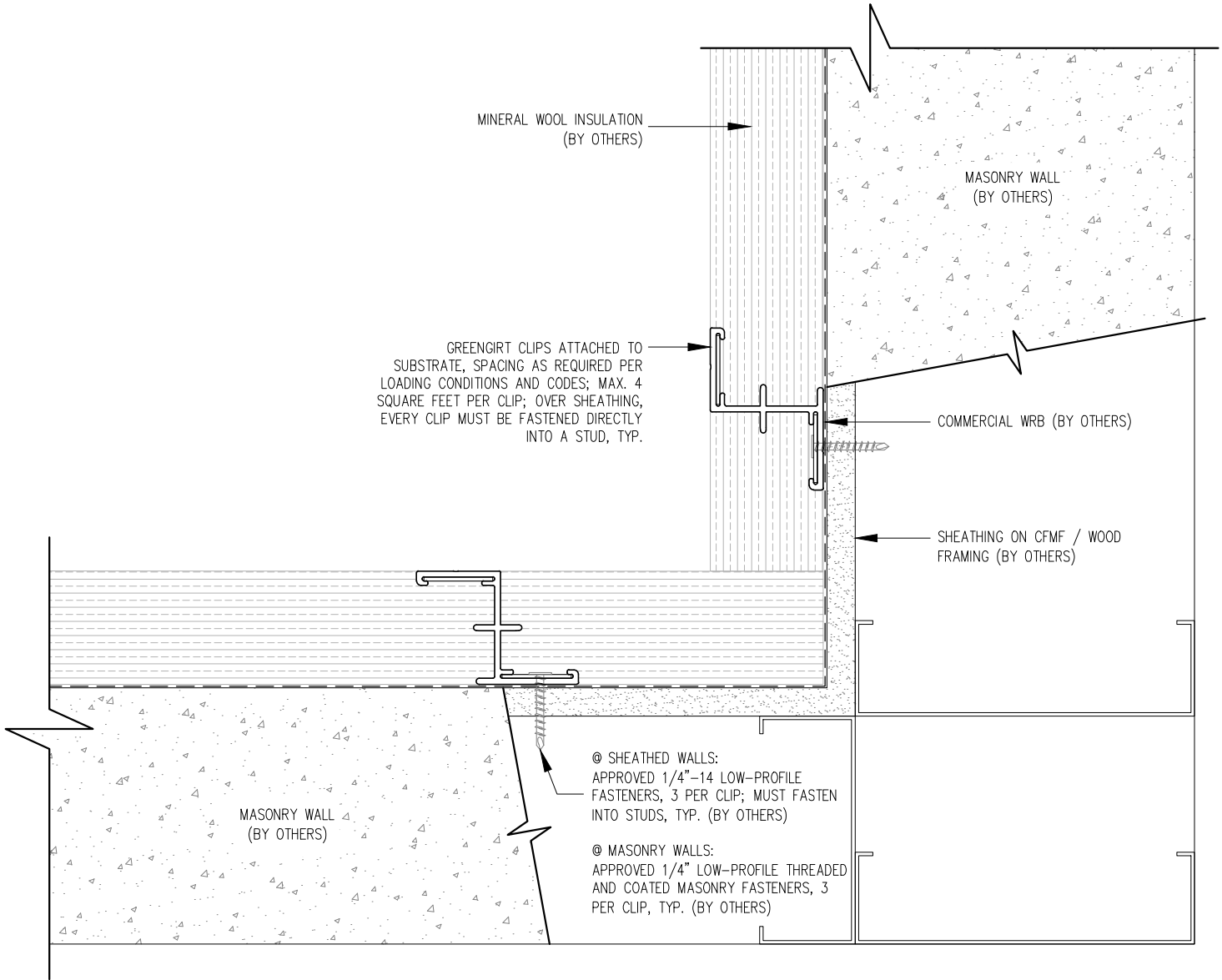

© SHEATHED WALLS:
APPROVED 1/4"-14 LOW-PROFILE FASTENERS, 3 PER CLIP; MUST FASTEN INTO STUDS, TYP. (BY OTHERS)

© MASONRY WALLS:
APPROVED 1/4" LOW-PROFILE THREADED AND COATED MASONRY FASTENERS, 3 PER CLIP, TYP. (BY OTHERS)



GREENGIRT CLIPS

SUBSTRATE: SHEATHING / MASONRY	INSULATION: MINERAL WOOL
CLADDING: -	DATE: 04-20-2016
GREENGIRT CLIP SIZE: 200	ORIENTATION: VERTICAL

INSIDE CORNER DETAIL

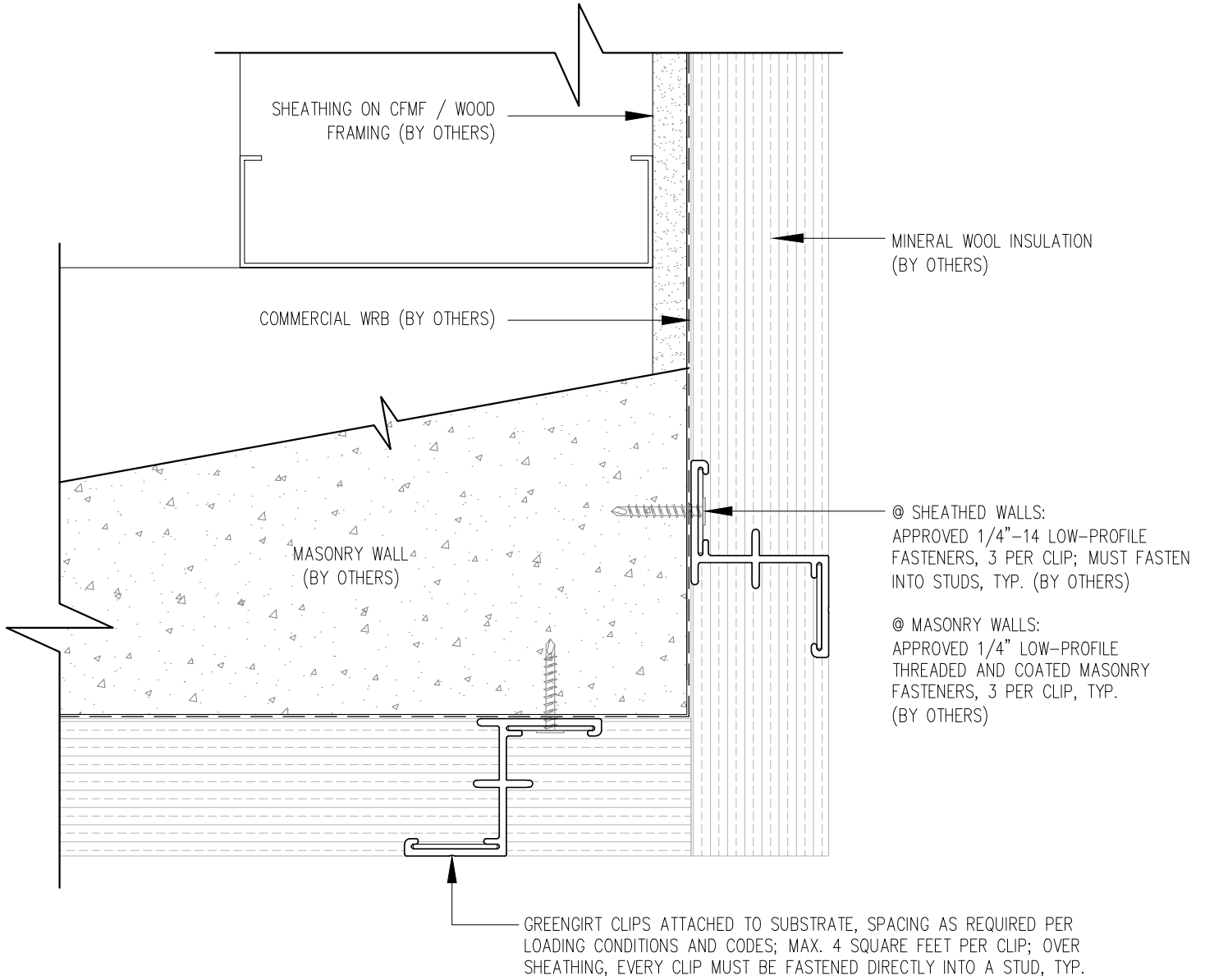

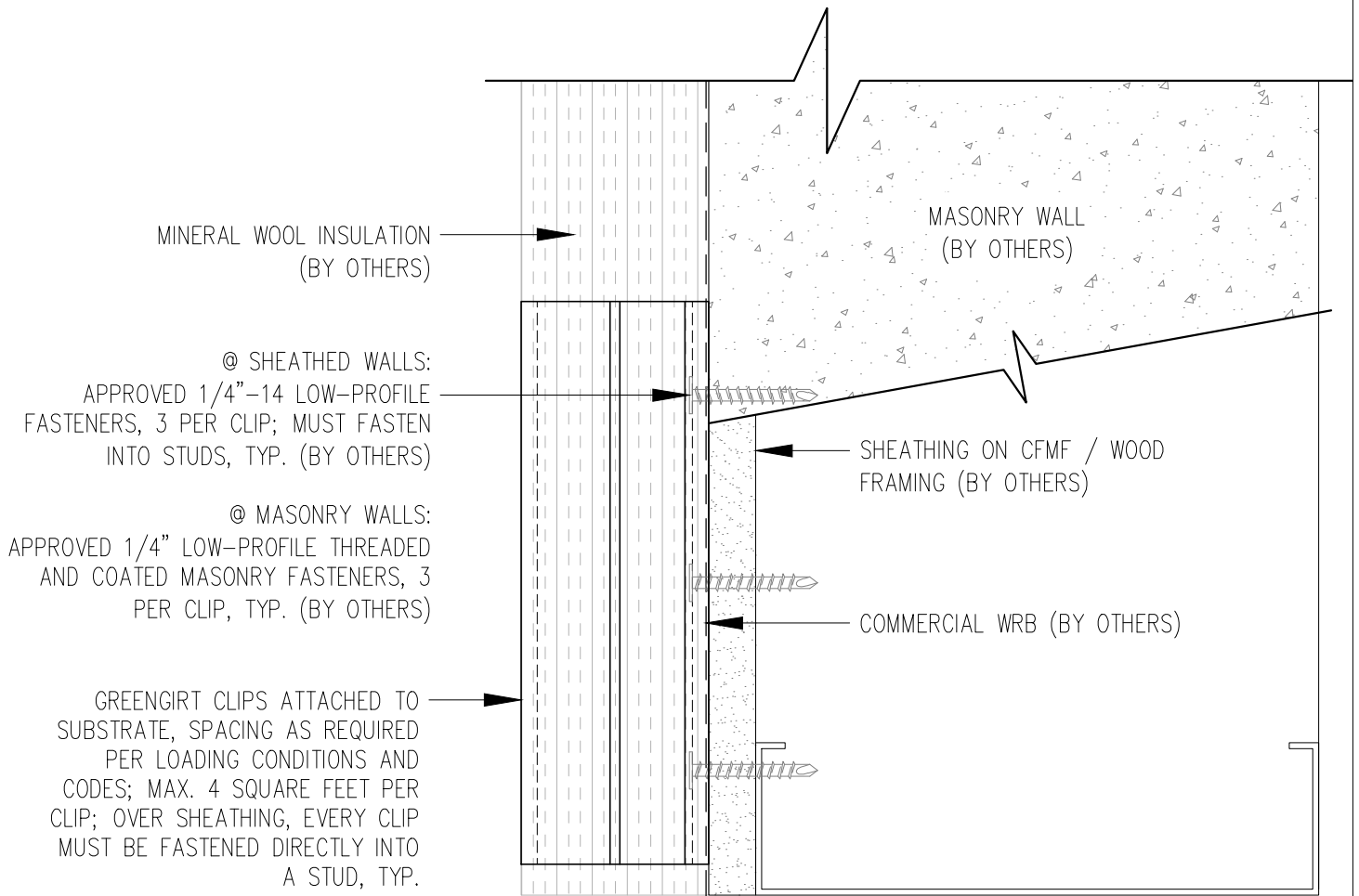

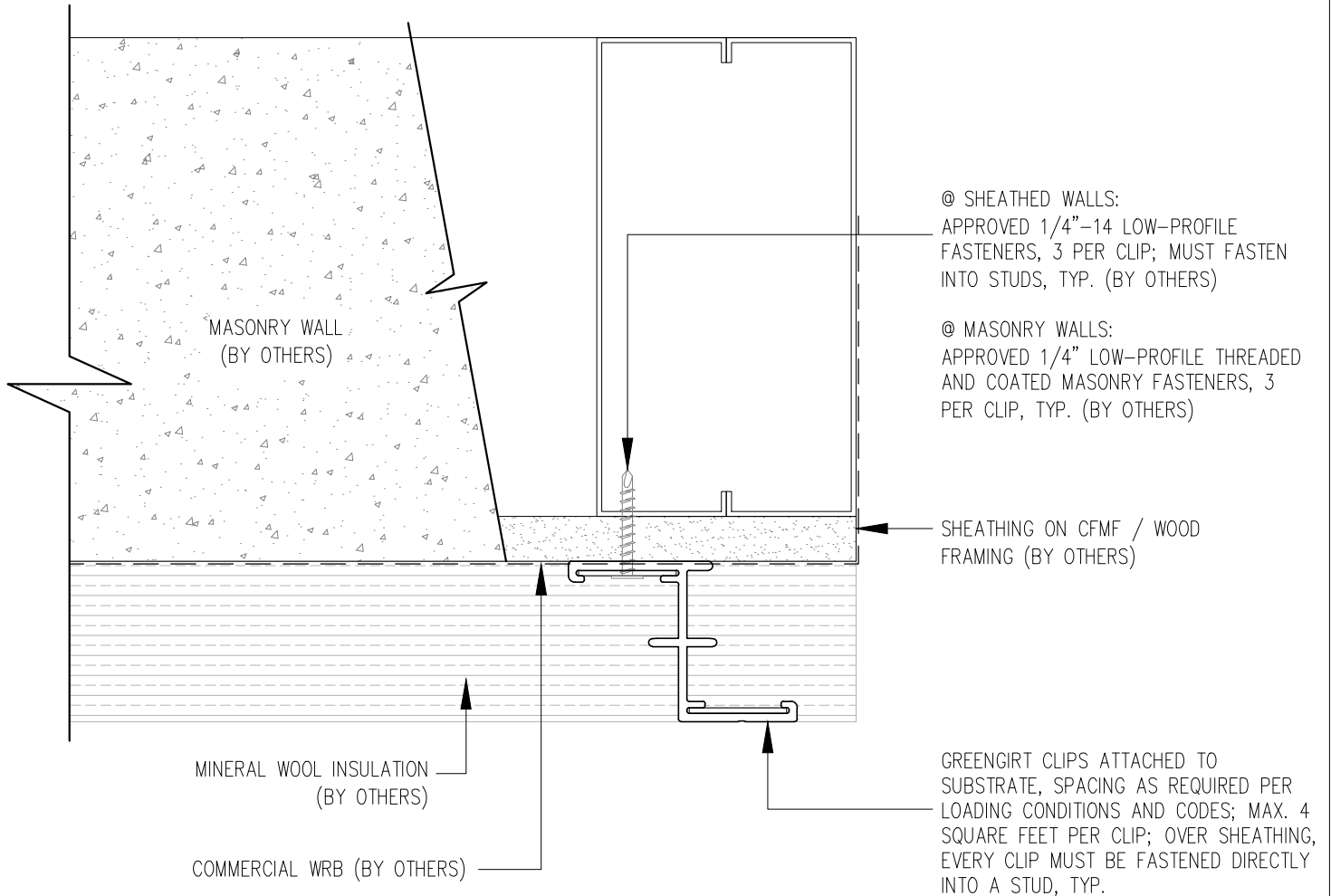

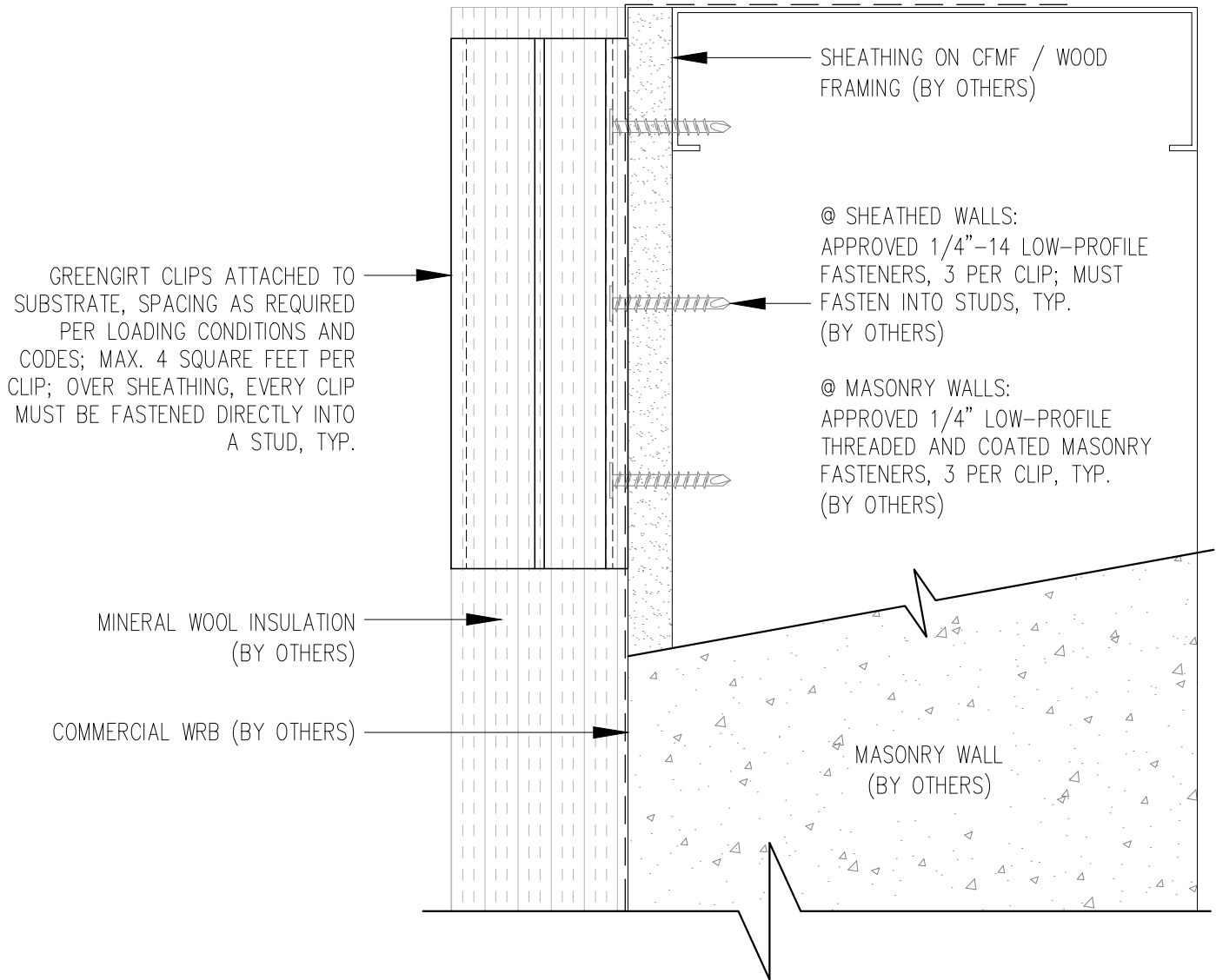

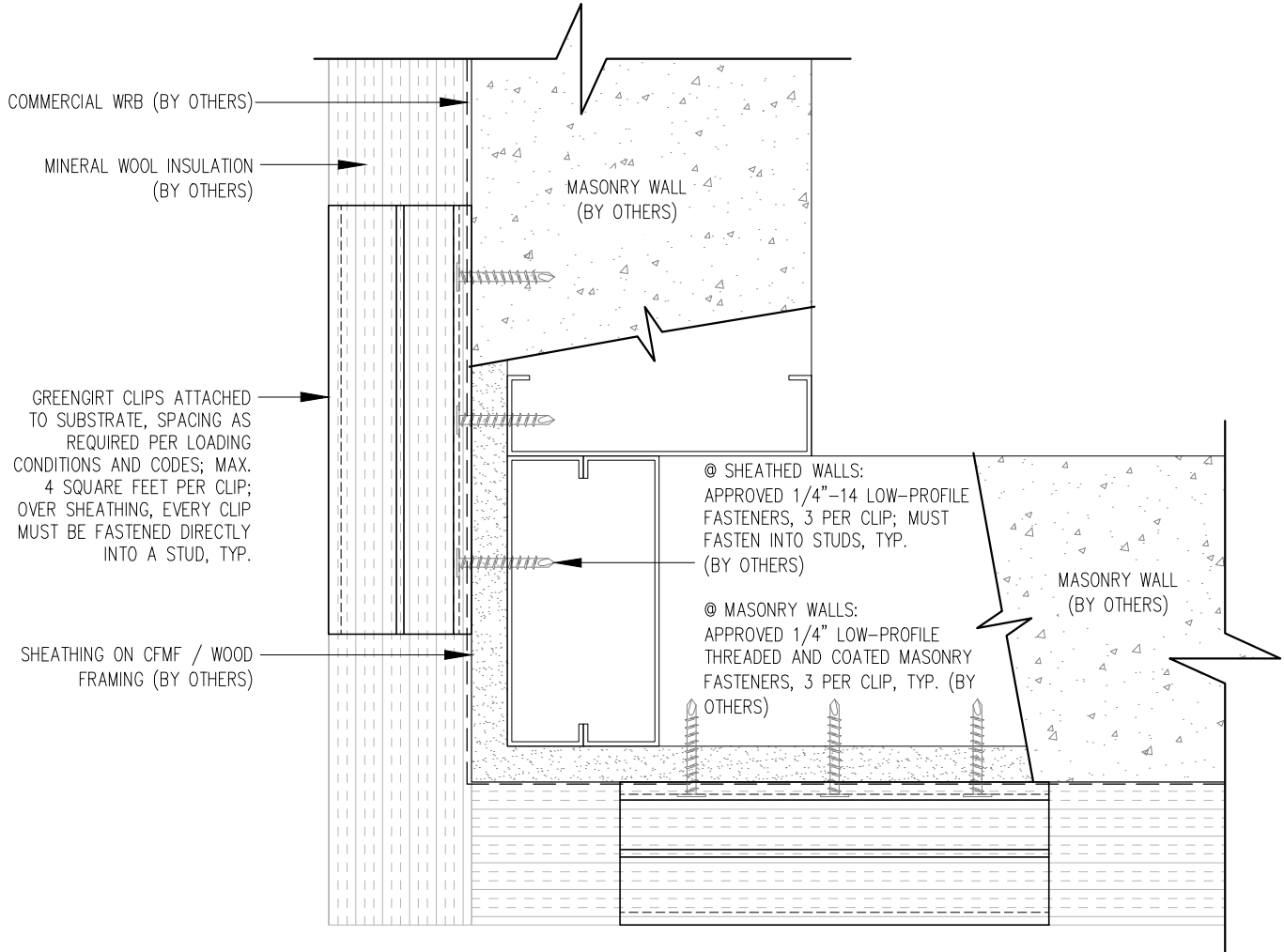

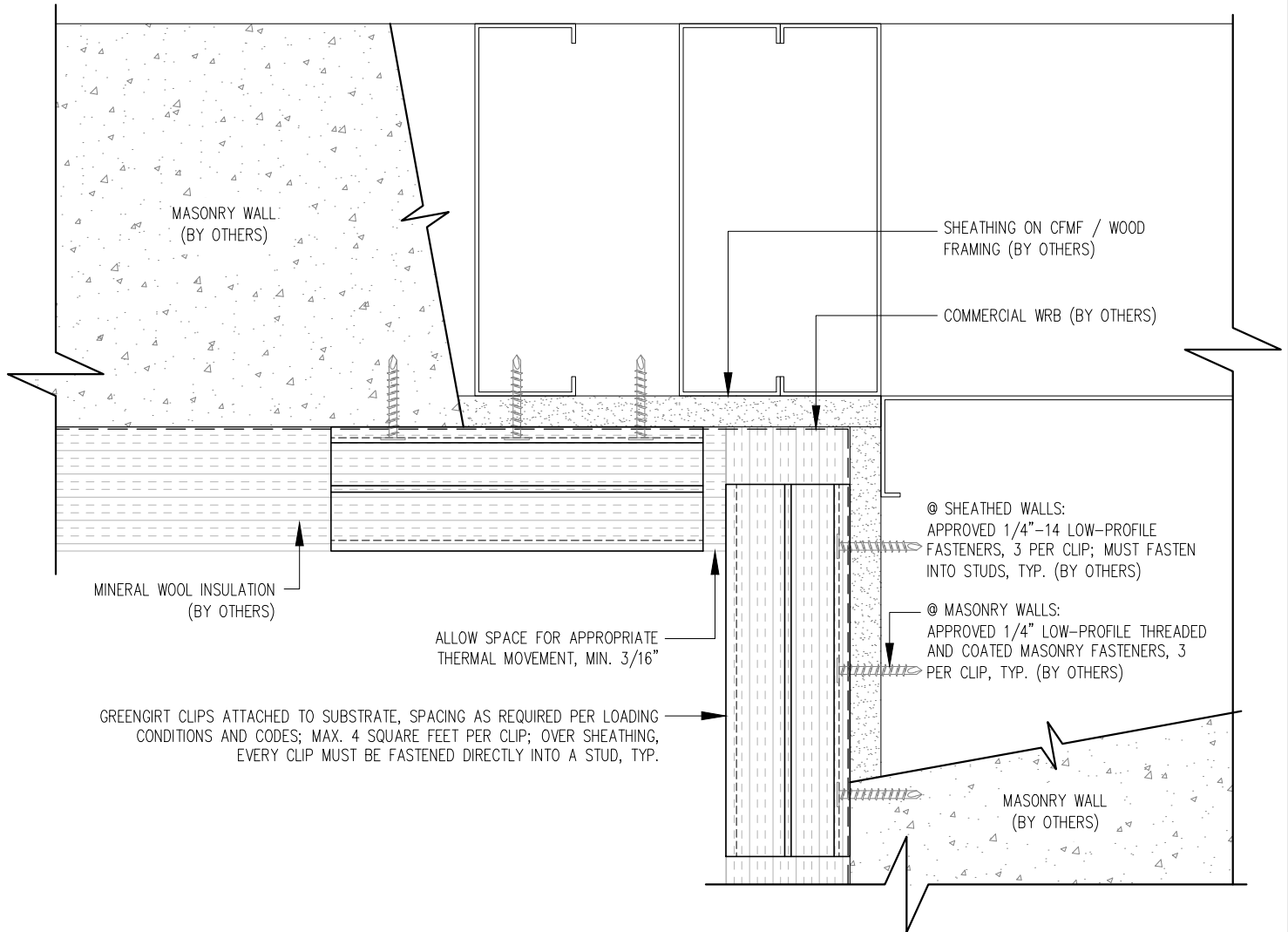

GREENGIRT CLIPS

www.SMARTciSystems.com

1 (269) 355-1818

SUBSTRATE: SHEATHING / MASONRY

CLADDING: -

GREENGIRT CLIP SIZE: 200

INSULATION: MINERAL WOOL

DATE: 04-20-2016

ORIENTATION: VERTICAL

SOFFIT INSIDE DETAIL-1

NOT TO SCALE

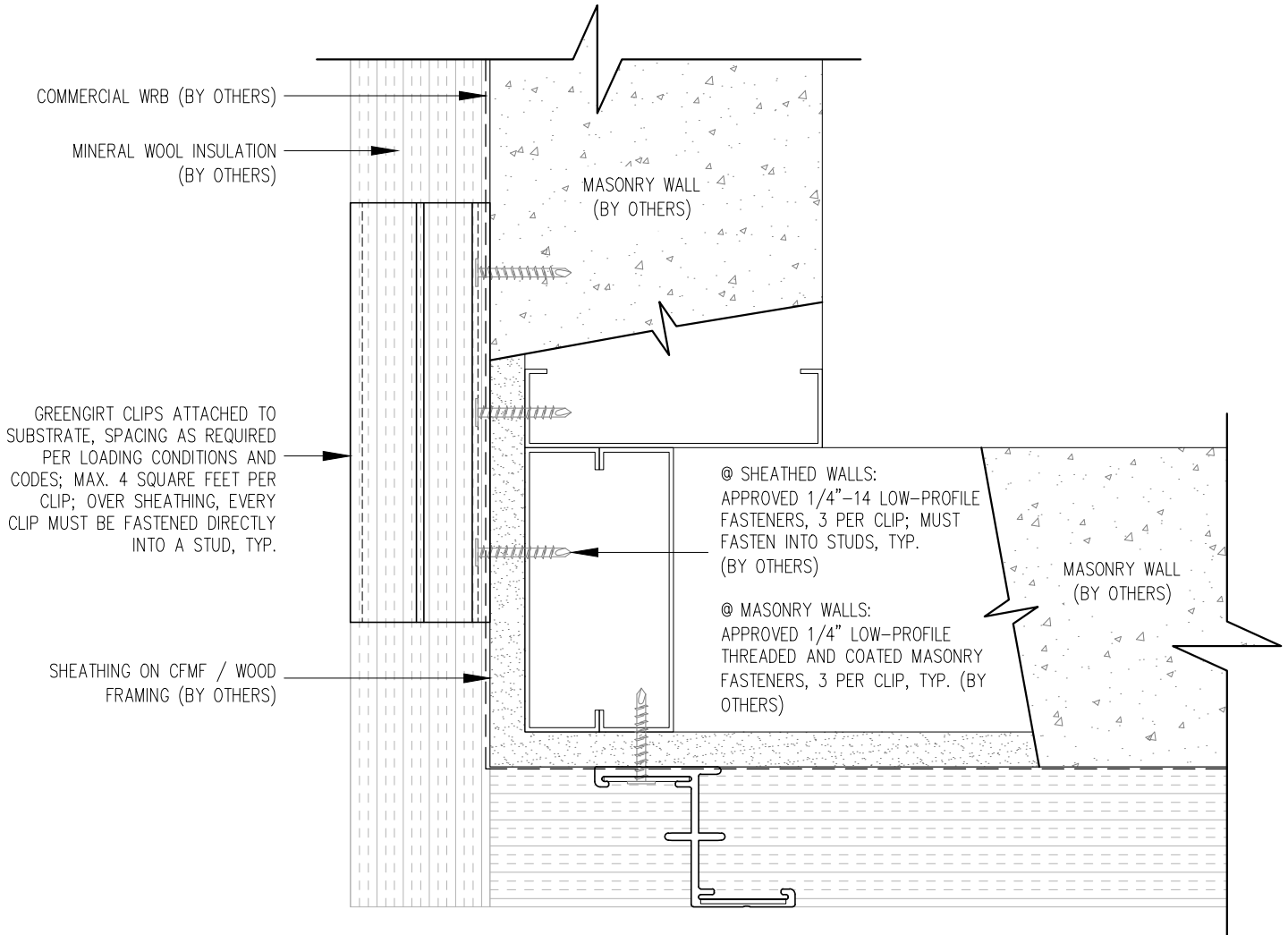

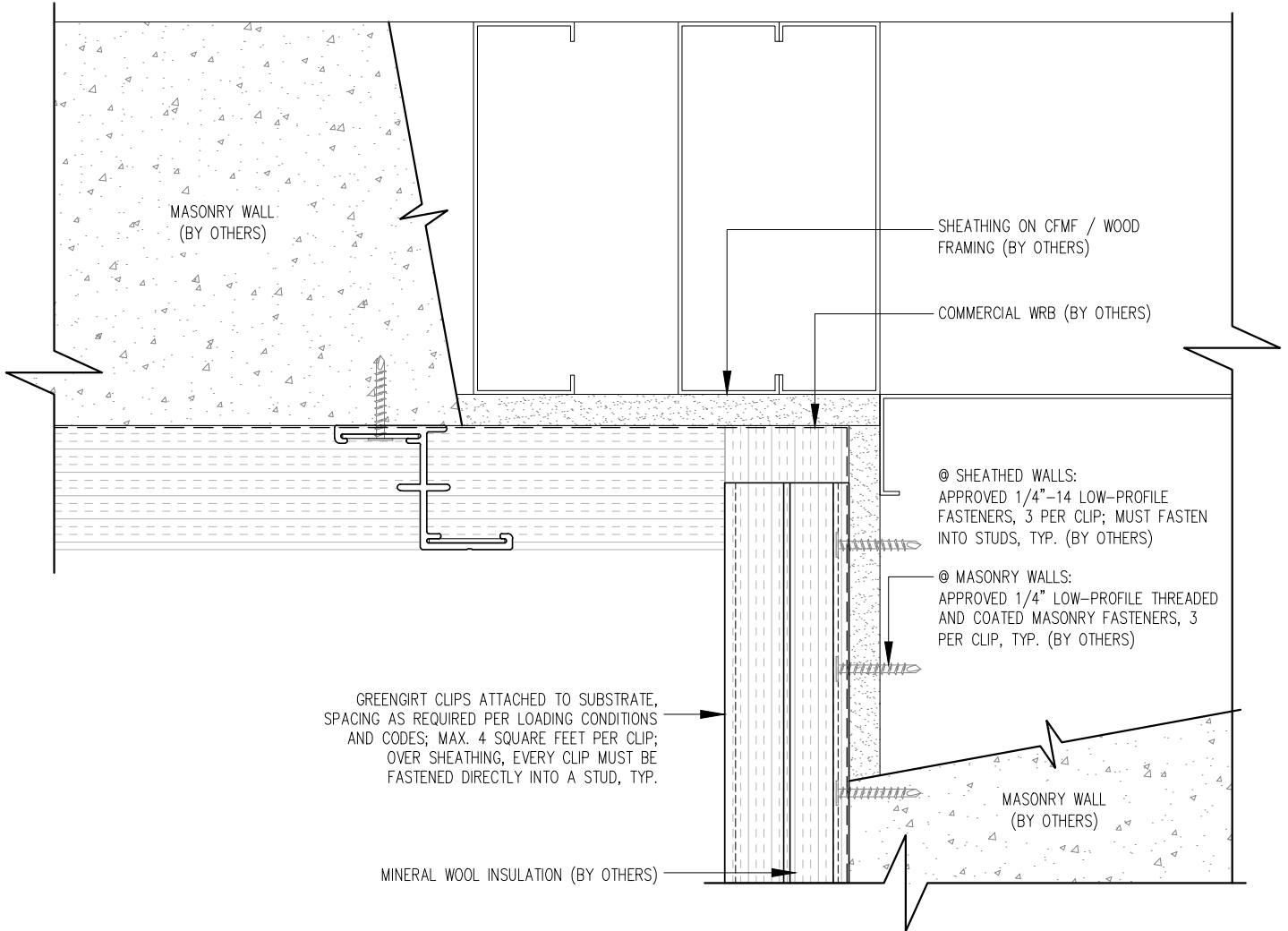

GREENGIRT CLIPS

SUBSTRATE: SHEATHING / MASONRY

CLADDING: -

GREENGIRT CLIP SIZE: 200

INSULATION: MINERAL WOOL

DATE: 04-20-2016

ORIENTATION: VERTICAL

SOFFIT INSIDE DETAIL-2